

NOTE: This drawings has been done in compliance of the recommendations given by the Office of Director General, West Bengal Fire & Emergency Services vide memo no. WBFS/4935/17/Kol-RB/515/17(515/17) dt.7.7.17.

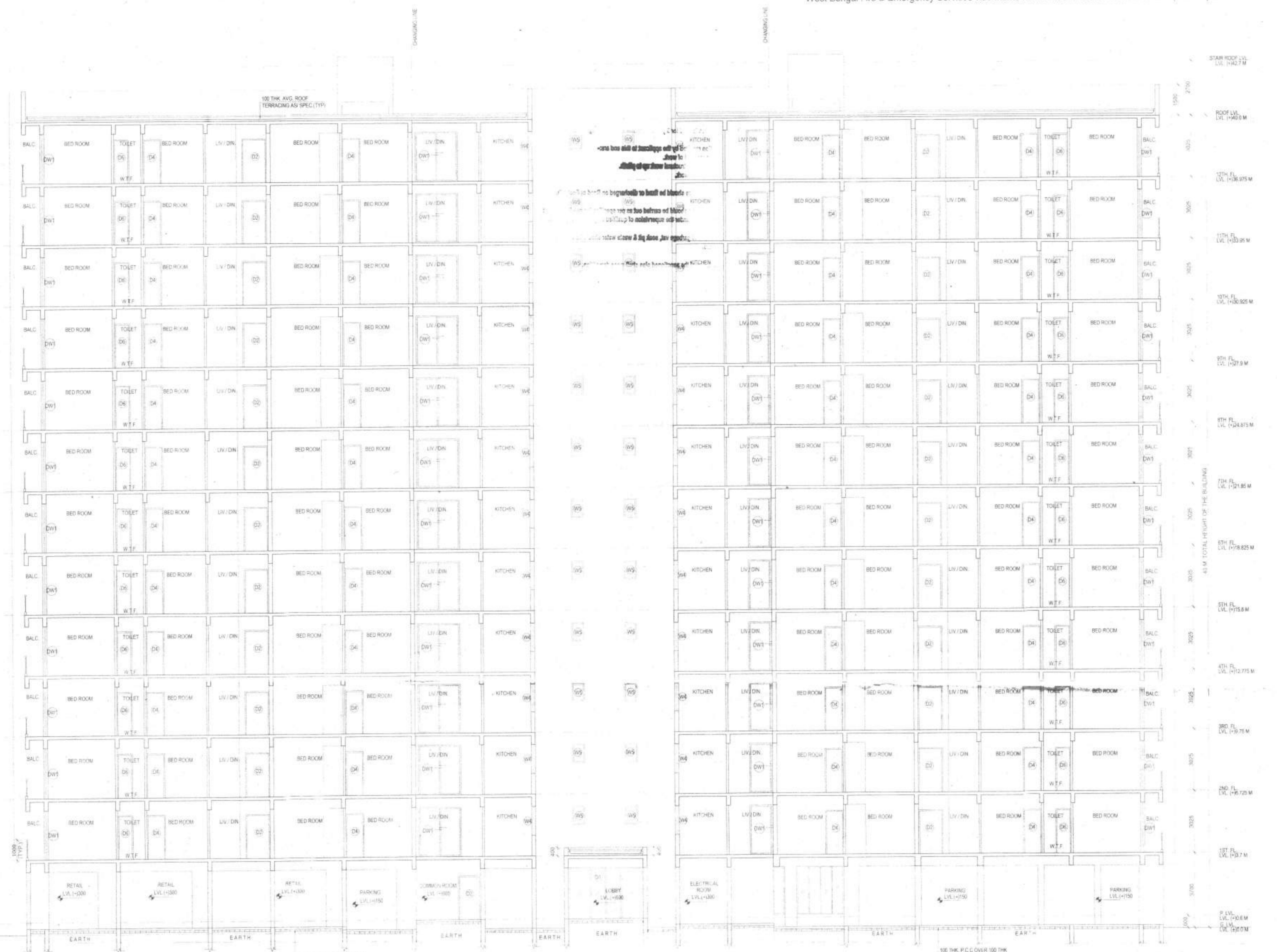

SECTION-AA (BLOCK-C & F)

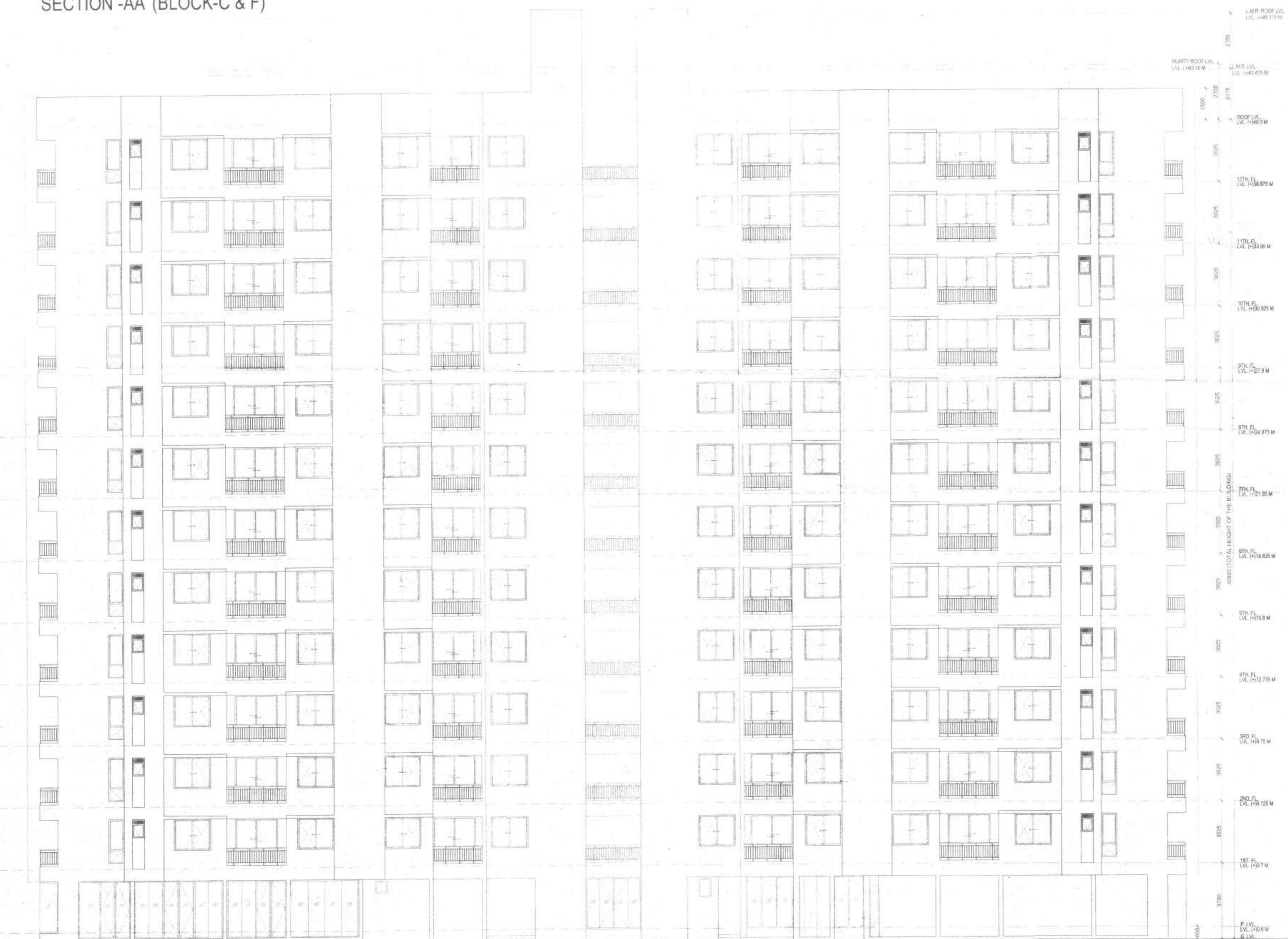

WEST SIDE ELEVATION (FRONT)

- GENERAL NOTES:**
1. ALL DIMENSIONS ARE UNFINISHED DIMENSIONS UNLESS OTHERWISE SPECIFIED.
 2. ALL DIMENSIONS ARE IN MM.
 3. ALL EXTERNAL WALLS ARE 200 THK. & INTERNAL WALLS ARE 100THK.
 4. THIS DRAWING SHALL BE READ IN CONJUNCTION WITH DETAILS, LARGE SCALE DRAWINGS, STRUCTURAL, ELECTRICAL AND OTHER RELEVANT DRAWINGS.
 5. DISCREPANCIES IF ANY SHOULD BE BROUGHT TO THE NOTICE OF THE ARCHITECT BEFORE THE EXECUTION OF WORK.
 6. DETAIL DRAWINGS SHALL SUPERSEDE SMALLER SCALE DRAWINGS.
 7. CONTRACTOR TO CHECK & VERIFY ALL DIMENSIONS BEFORE EXECUTION OF THE WORK.

DOOR & WINDOW SCHEDULE

SCHEDULE OF DOORS & WINDOWS:

WINDOWS				
MARK	WIDTH	HEIGHT	LINTEL	REMARKS
W1	1800	1525	2425	
W2	750	2125	2425	
W3	750	1525	2425	
W4	900	1400	2425	
W5	800	900	2425	
V	600	600	2425	

DOORS				
MARK	WIDTH	HEIGHT	LINTEL	REMARKS
D1	1500	2425	2425	
D2	1200	2150	2150	
D3	1000	2150	2150	
D4	900	2150	2150	
D5	850	2425	2425	
D6	750	2150	2150	
FCD	1100	2150	2150	
FCD	1100	2000	2000	
DW1	2100	2425	2425	
DW2	2000	2425	2425	

APPLICANT GENERAL NOTES (common with future project within site area)

1. ALL GREEN & WATER BODY AREAS PROVIDED WITHIN THE SITE AREA SHALL BE A SHARED GREEN FOR THE PROJECT.
2. ALL SERVICE AREAS SHALL BE SHARED FOR THE PRESENT AND FUTURE PROJECTS.
3. ALL EXTERNAL WALLS ARE 200 THK BLOCK WORK OR 150 THK RCC WALLS.
4. ALL ROADS SHALL BE ACCESSIBLE AND SHARED BY THE PRESENT AND FUTURE PROJECTS.
5. THE REMAINING FARMS AND GROUND COVER SHALL FROM THE PRESENT PROJECT SHALL BE USED IN FUTURE PROJECT.
6. DEVELOPER RESERVES THE OPTION TO MAKE THE MOP AS B-0-3, B-0-4 AFTER OBTAINING NECESSARY APPROVALS SUBJECT TO STRUCTURAL COMPLIANCE.
7. DEVELOPER IS ALSO ALLOWED TO INTRODUCE MECHANICAL STACK PARKING IN ALL OPEN PARKING AREA AS PER DEVELOPER'S DISCRETION AS REQUIRED AFTER OBTAINING NECESSARY MUNICIPAL APPROVALS.

For Amittis Developers LLP
 Authorized Signatory
AMITTIS DEVELOPERS LLP
 Godrej Waterside, Tower II, Unit No. 109,
 Plot No. 5, Block - DP, Sector - V, Salt Lake City,
 Kolkata - 700091 | TEL: +91 33 4041 2000

CERTIFICATE OF ARCHITECT
 I DO HEREBY CERTIFY WITH FULL RESPONSIBILITY THAT THE BUILDING PLAN HAS BEEN DRAWN UP AS PER M.C. BUILDING RULE - 2009 AS AMENDED FROM TIME TO TIME THAT THE WIDTH OF THE ADJUTING ROAD CONFORMS WITH THE PLAN AND IT IS A BUILDABLE SITE NOT A TANK OR A FILLED UP TANK. THE SITE PLAN LOCATION PLAN AGREES WITH THE SITE. THE PLOT AREA TALLY WITH THE REGD. DEED PLAN THE EXISTING STRUCTURE AS SHOWN FULLY OCCUPIED BY OWNERS AS PER OWNERS UNDERTAKING.

ARCHITECT
 SURAJIT SEN GUPTA
 ARCHITECT
 REG. NO. CA2002/20098
 ARCHITECT'S SIGNATURE

CERTIFICATE OF STRUCTURAL ENGINEER
 CERTIFIED THAT THE STRUCTURAL DRAWING AND DESIGN OF BOTH THE FOUNDATION AND SUPERSTRUCTURE OF THE BUILDING BUILDING HAS BEEN MADE CONSIDERING THE SOIL TEST REPORT AS PER THESE RULES AND THE REGULATIONS UNDER THE ACT AND ALSO CONSIDERING ALL POSSIBLE LOADS, SEISMIC LOAD AND THE MOMENTS GENERATED BY THE PROPOSED STRUCTURE AS PER THE BUREAU OF INDIAN STANDARD AND NATIONAL BUILDING CODE OF INDIA AND CERTIFIED THAT IT IS SAFE AND STABLE IN ALL RESPECTS AND THESE PROVISIONS SHALL BE ADHERED TO DURING THE CONSTRUCTION.

STRUCTURAL ENGINEER
 SUMITA DEY
 M.C.E., M.I.E., C.E.
 E.C.C./1/93
 SIGNATURE OF STRUCTURAL ENGINEER

CERTIFICATE OF GEO-TECH ENGINEER
 IT IS CERTIFIED THAT THE COMPREHENSIVE GEO INVESTIGATION HAS BEEN PREPARED BY ME FOR DESIGN & CALCULATION OF THE FOUNDATION BY ANALYZING THE SOIL SAMPLE FOR ESTIMATING THE BEARING CAPACITY OF THE SOIL ON WHICH FOUNDATION OF THE STRUCTURE WILL BE CONSTRUCTED.

GEO-TECH ENGINEER
 SIGNATURE OF GEO-TECHENGINEER

PROJECT:
PROPOSED HOUSING COMPLEX
 AT MOUZA BANAGRAM, JL NO. 16 UNDER RS DAG
 NOS 364, 385, 386, 389, 390, 391, 392, 393, 415, 416, 417, 418, 419, 420, 424, 358, 359, 362, 363,
 412, 414, 421, 422, 413, 411, 423 & MOUZA SARMASTERCHAK, JL NO. 17, UNDER RS DAG
 NOS. 11, 13, 14, 15, 16, 18, 23, 25, 1.3, 12; PS - BISHNUPUR, DISTRICT - SOUTH 24 PARGANAS

CONSULTANT: ARCHITECTURE, INTERIORS, LANDSCAPE
 Ecostation, BP - 7, 8th Floor, Sector V,
 Salt Lake, Kolkata - 700091, India
 email: projects@salientdesignstudio.com
 Tel: 033-2367979, 2367980/81
 www.salientdesignstudio.com

salient

NO	DATE	GENERAL REVISION	ITEM
1	30.10.17	GENERAL REVISION	

ARCHITECTURAL DRAWING

SECTION AA & ELEVATION TOWER - "C & F"

SCALE: 1:100
 DATE: 29.05.2017
 DRAWN BY: MJ
 CHECKED BY: SS
 DWG NO: GHJ-A-SANC-TWR-C/F-03

COPYRIGHT: THIS DRAWING IS THE PROPERTY AND COPYRIGHT OF SALIENT. IT SHALL NOT BE COPIED OR REPRODUCED IN ANY MANNER WHATSOEVER AND SHALL BE USED ONLY FOR THE PROJECT ISSUED FOR THIS DRAWING TO BE EXECUTED ON SITE SUBJECT TO THE APPROVAL OF COMPETENT AUTHORITY.

